

Typical design images



Amendments		
F	20.8.25	-
E	14.8.25	-
D	5.8.25	Council RFI
C	4.8.25	-
B	18.12.24	-
A	6.12.24	-



PO Box 4050. ACT 2602
ABN: 16 949 100 279
Phone: 02 9907 8011
www.scrivener-design.com
Email: paul@scrivener-design.com
Project: Mixed-Use Development
2 Mark Street & 1-3 Marsden Street, Lidcombe NSW
Dwg: Landscape site plan

Date: 20.8.25 Scale: 1:150 @ A1
Job Ref: 24/2820
Builder must verify all dimensions of the site before work commences. Figure dimensions should be used in preference to those scaled off.
Copyright is the property of Paul Scrivener Landscape. All rights reserved. The concepts, design, details and information described in the drawing are copyright. Other than for the purpose prescribed under the Copyright Act, no part of it may be reproduced or by any means be used or reproduced without prior written permission.
North
1 of 4
RFI
ISSUE-F

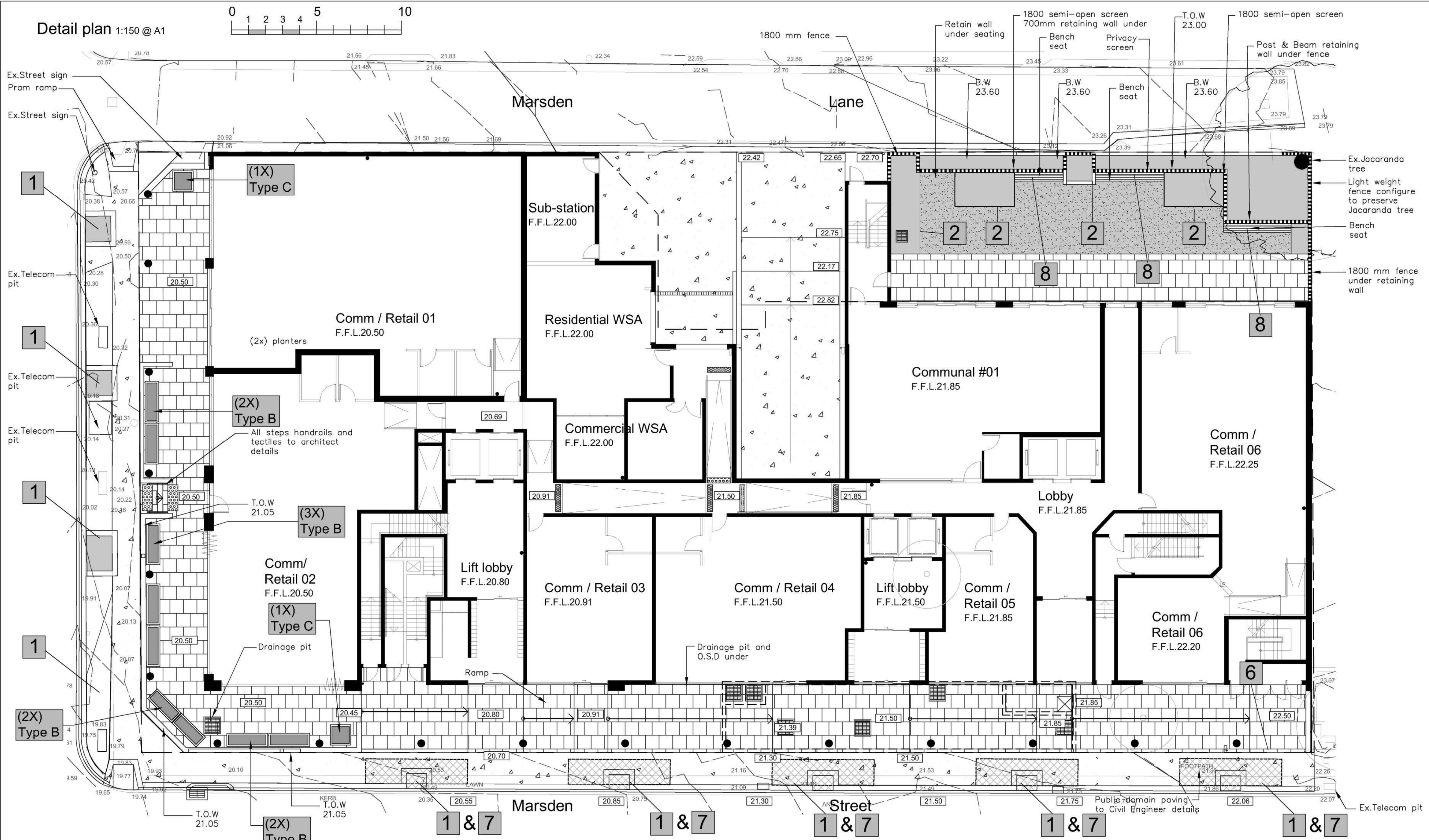

General construction notes

1. Site preparation

Any existing trees and vegetation to be retained shall be preserved and protected from damage of any sort during the execution of landscape work. In particular, root systems of existing plants must not be disturbed if possible. Any nearby site works should be carried carefully using hand tools. To ensure the survival and growth of existing trees during landscaping works, protect by fencing or armoring where necessary. Trees shall not be removed or lopped unless specific written approval to do so is given or is indicated on plan. Storage of materials, mixing of materials, vehicle parking, disposal of liquids, machinery repairs and refueling, site office and sheds, and the lighting of fires shall not occur within three (3) metres of any existing trees. Do not stockpile soil, rubble or other debris cleared from the site, or building materials, within the dripline of existing trees. Vehicular access shall not be permitted within three (3) metres of any tree.

2. Soil preparation

All proposed planting areas to be deep ripped to 200mm (where possible) and clay soils to be treated with clay breaker.. Apply at least 200mm depth good quality garden soil mix to all garden planting areas. To comply with AS 4419 Turfed areas as noted to be laid over 100mm min. good quality turf underlay over existing soil which is to be deep ripped to 200mm depth prior to installation. To be worked in with rotary hoe except where tree root damage would otherwise occur. In such situations care to be taken to hand cultivate in any area where existing tree roots exist to preserve health of trees and to comply with the requirements of the Arborist's report. Where planting is to occur in existing soil profiles ensure soil conditioners and compots worked into the top 200mm profile. To comply with AS 4454:1999 .

3. New plantings

Newly planted trees and large shrubs should be secured to stakes with hessian ties to prevent rocking by wind. Planting holes for plant material should be large enough in size to take root ball with additional space to take back filling of good quality planting mix. (Please note mature heights of planting as shown on planting schedule can vary due to site conditions, locations in constricted deep soil or over slab planters and so forth) Also shallow soils in certain locations may affect planting heights. Nominated heights for plantings in raised planters over slabs are nominated as less than their normal expected heights in acknowledgement of the contained soil environment. For other deep soil trees heights are subject to particular site conditions, and intended hedging or pruning for functional requirements such as available planting width, intended access under branches and solar access.

4. Planter wall waterproofing.

All slab areas to be waterproofed and 'Atlantis' drainage cell installed with geotextile fabric or similar approved. Refer Engineer's details for ALL structural, drainage and installation details whatsoever for wall construction.

All raised gardens to have the following soils:

- Benedicts Smart Mix no. 4 Lightweight Planter Mix (or approved equivalent) to min. 400-500mm depth.. To comply with AS 4419 and AS 3743
- All planter boxes are to have automatic dripline irrigation system.
- Landscape contractor to install all planter box fill material and plant material after other site works are completed to ensure no deterioration of waterproof membrane behind external walls.

5. Mulching

All planting areas to be mulched with a minimum 75mm thick cover of recycled hard wood chip mulch and then all plant areas to be thoroughly soaked with water. To comply with AS 4454

6. Fertiliser

All planting areas to be fertilised with 9 month 'NPK' slow release fertiliser.

7. Staking

To those plants indicated on the planting schedules provide: hardwood stakes as nominated and driven into ground to a depth able to achieve rigid support. No staking in raised planters to avoid damaging waterproofing installation

8. Turfing

Turfed areas to be to be laid over 100mm good quality turf underlay over existing soil which is to be deep ripped to 200mm depth prior to installation. See details sheet

9. Structural

All structural details whatsoever to Engineer's details.

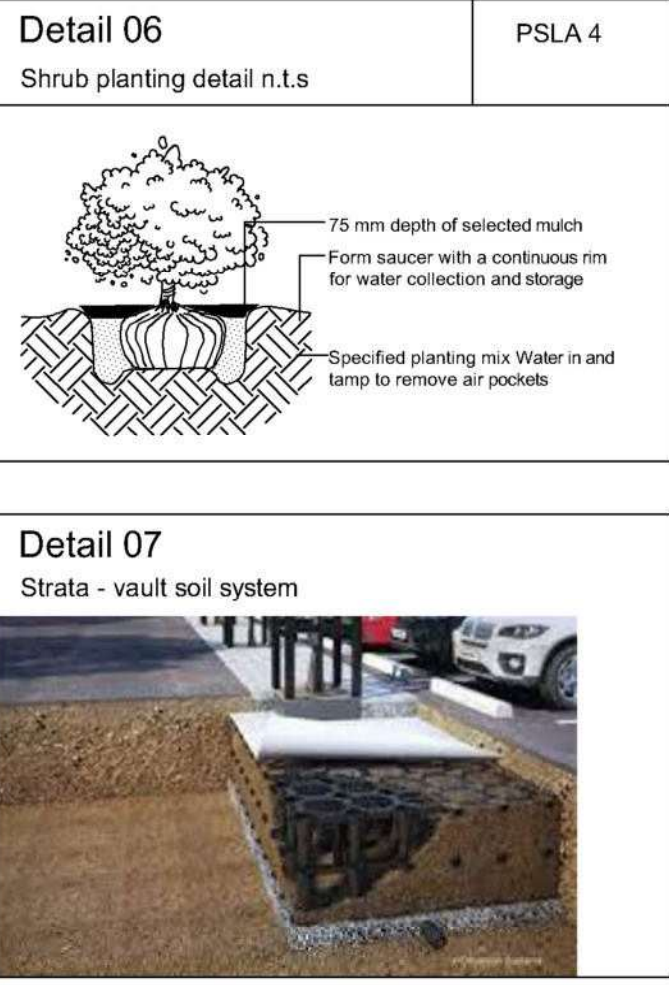
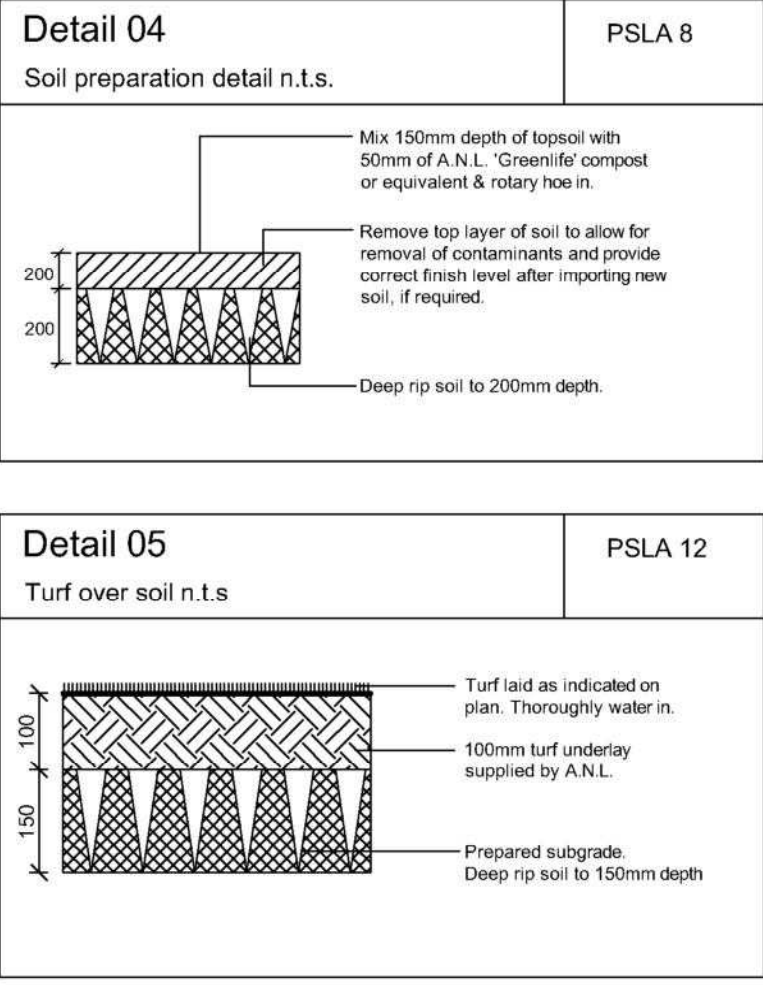
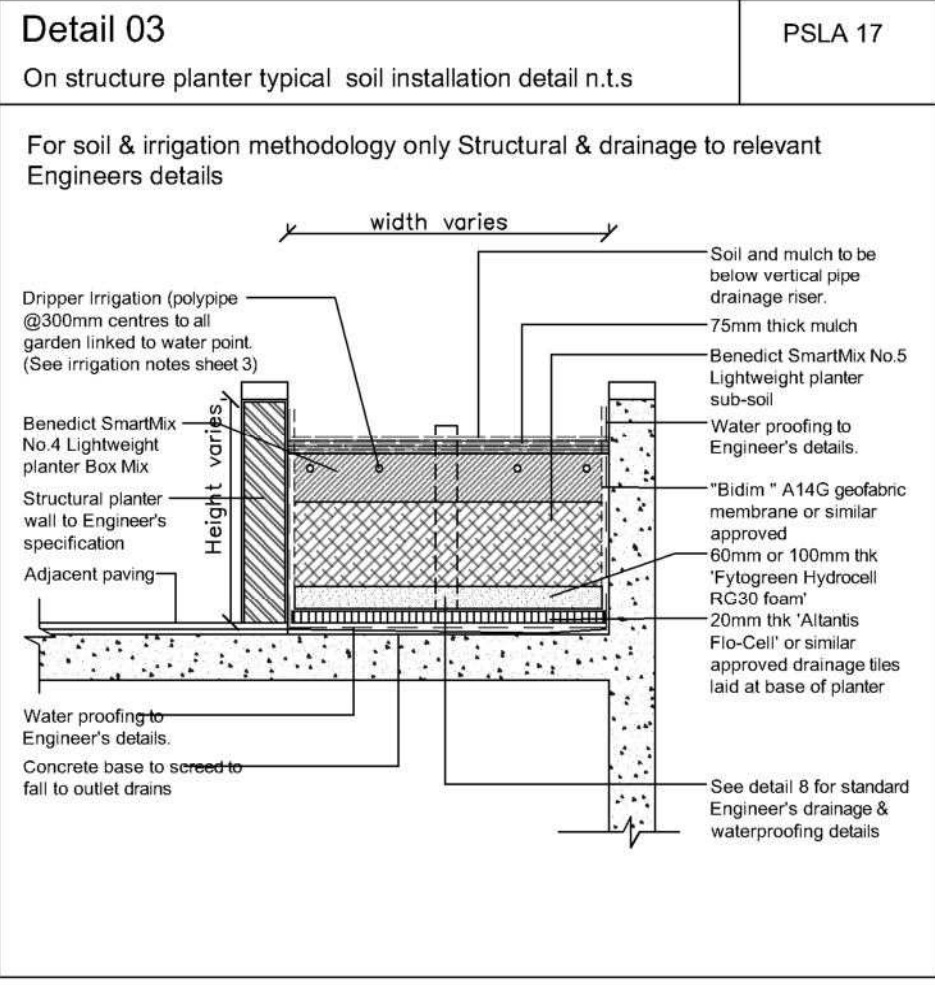
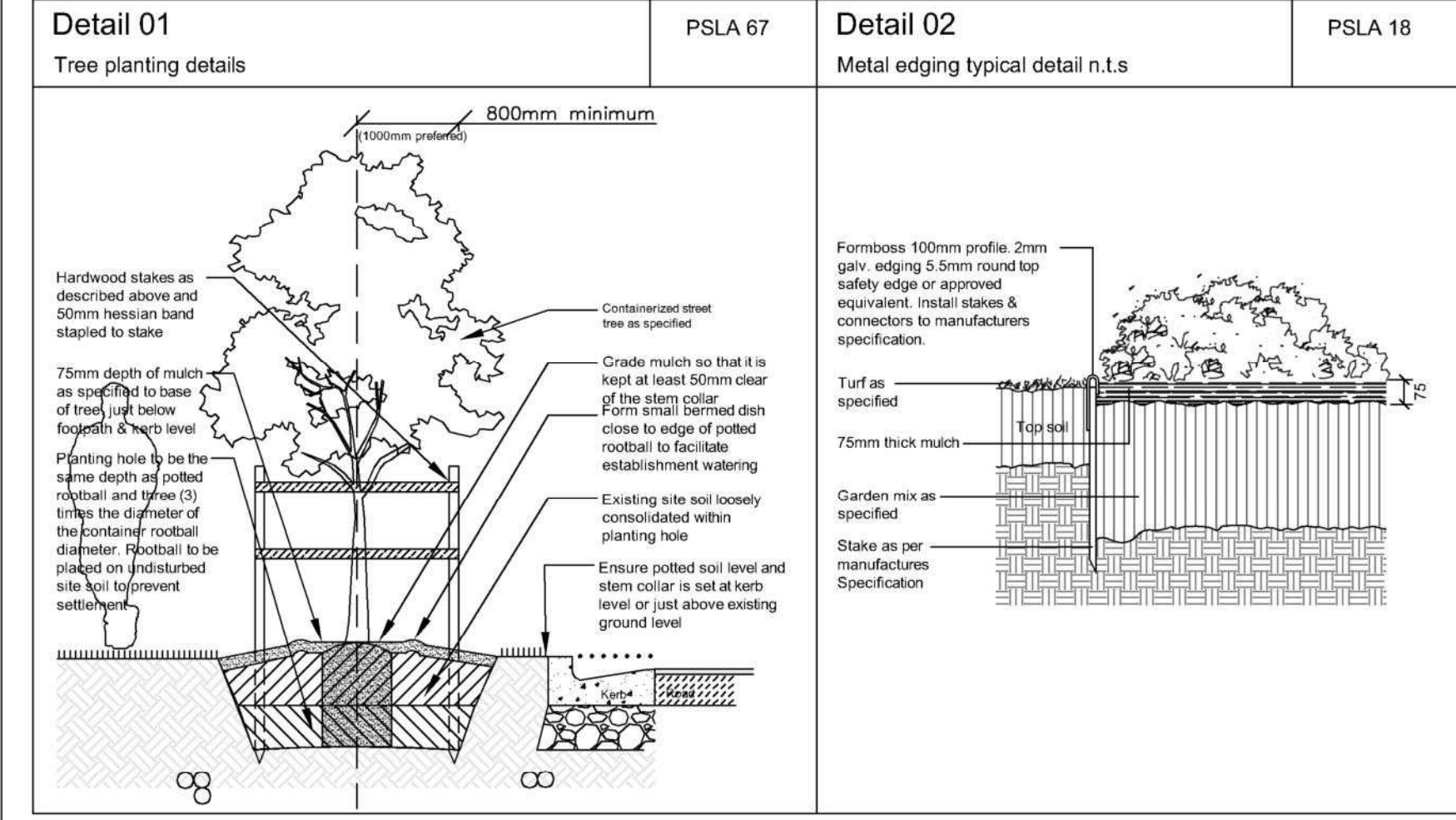

Legend

	Raised Planter (Detail 3)		Turfed areas (Detail 5)		Strata vault Soil System (Detail 7)		Planter type (See sheet 4)
	Natural Soil (Detail 4)		Masonry walls		Detail # Sheet 4		

Amendments

F	20.8.25	-
E	14.8.25	-
D	5.8.25	Council RFI
C	4.8.25	-
B	18.12.24	-
A	6.12.24	-



PO Box 4050. ACT 2602
ABN: 16 949 100 279
Phone: 02 9907 8011
www.scrivener-design.com
Email: paul@scrivener-design.com

Project: Mixed-Use Development
2 Mark Street & 1-3 Marsden Street, Lidcombe NSW

Dwg: Detail plan

Date: 20.8.25
Scale: 1:150 @A1

Job Ref: 24/2820

Builder must verify all dimensions of the site before work commences. Figured dimensions should be used in preference to those scaled off.

Copyright is the property of Paul Scrivener Landscape. A.B.N. 16 949 100 279. The concepts, design, details and information described in the drawing are copyright. Other than for the purpose prescribed under the Copyright Act, no part of it may in any form or by any means be used or reproduced without prior written permission.

2 of 4

RFI

ISSUE-F

North

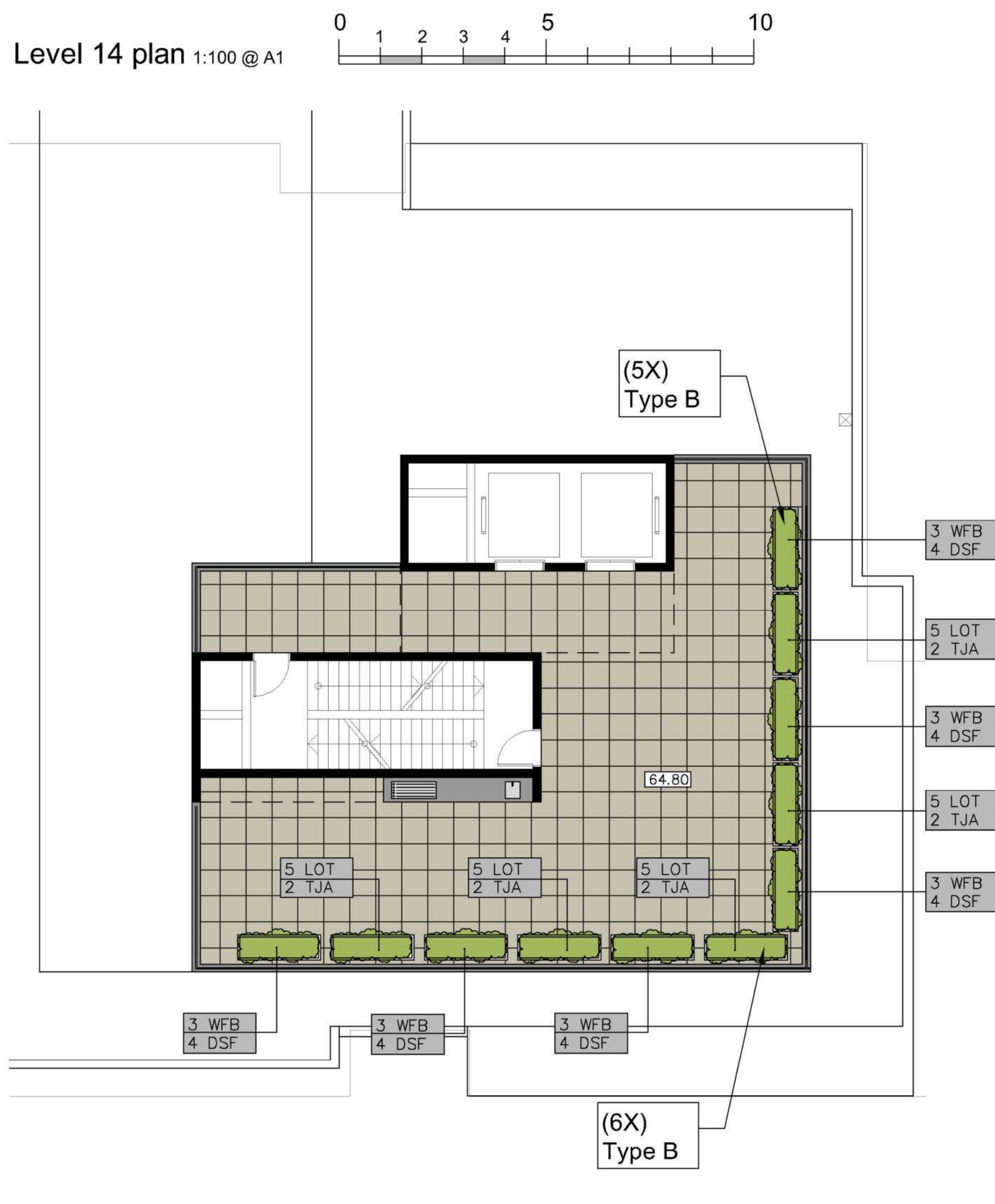
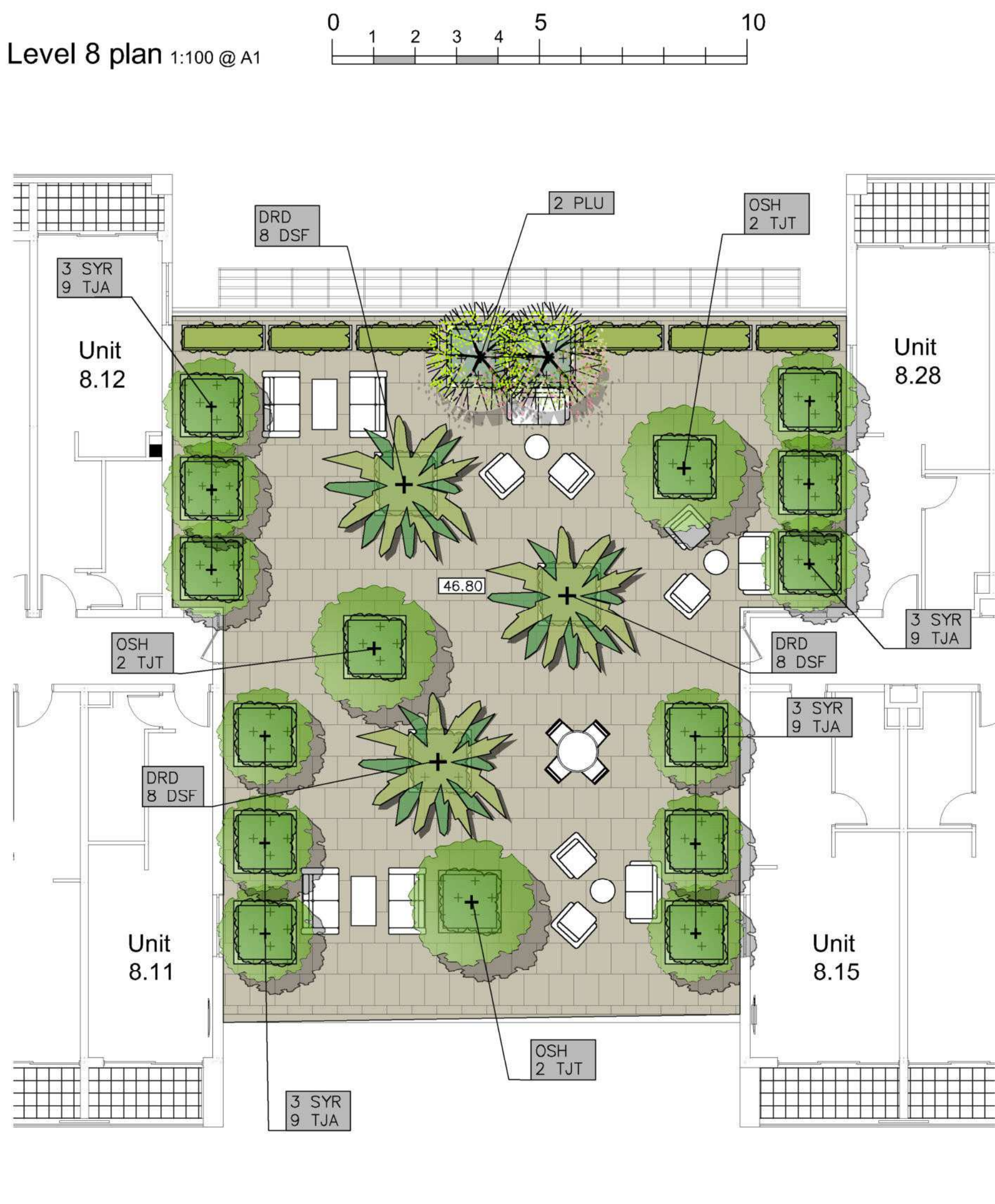
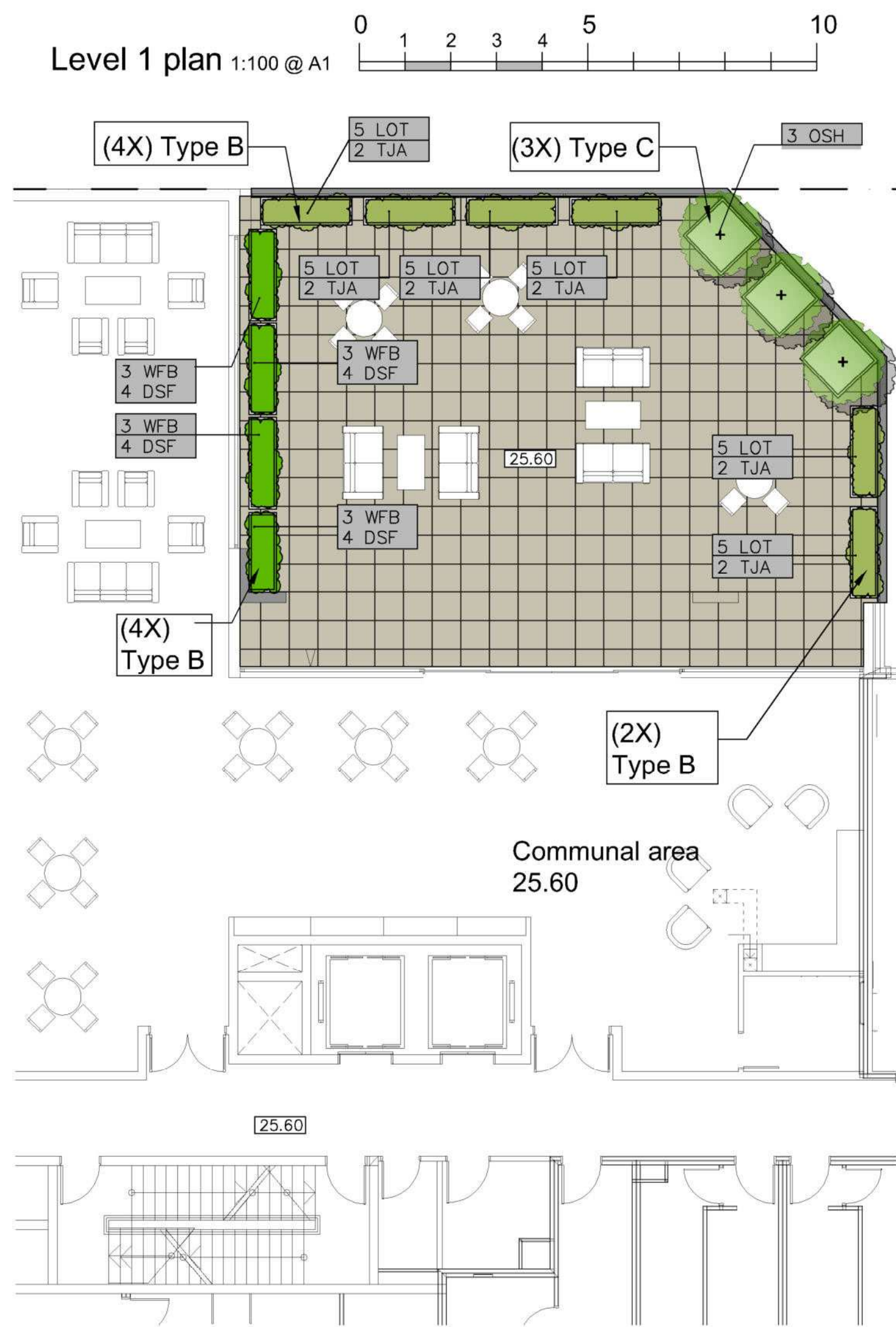

Typical design image



Planter type A

Quatro pots
1500 x 1500 x 1000 (H)
GRC. Charcoal grey stub feet

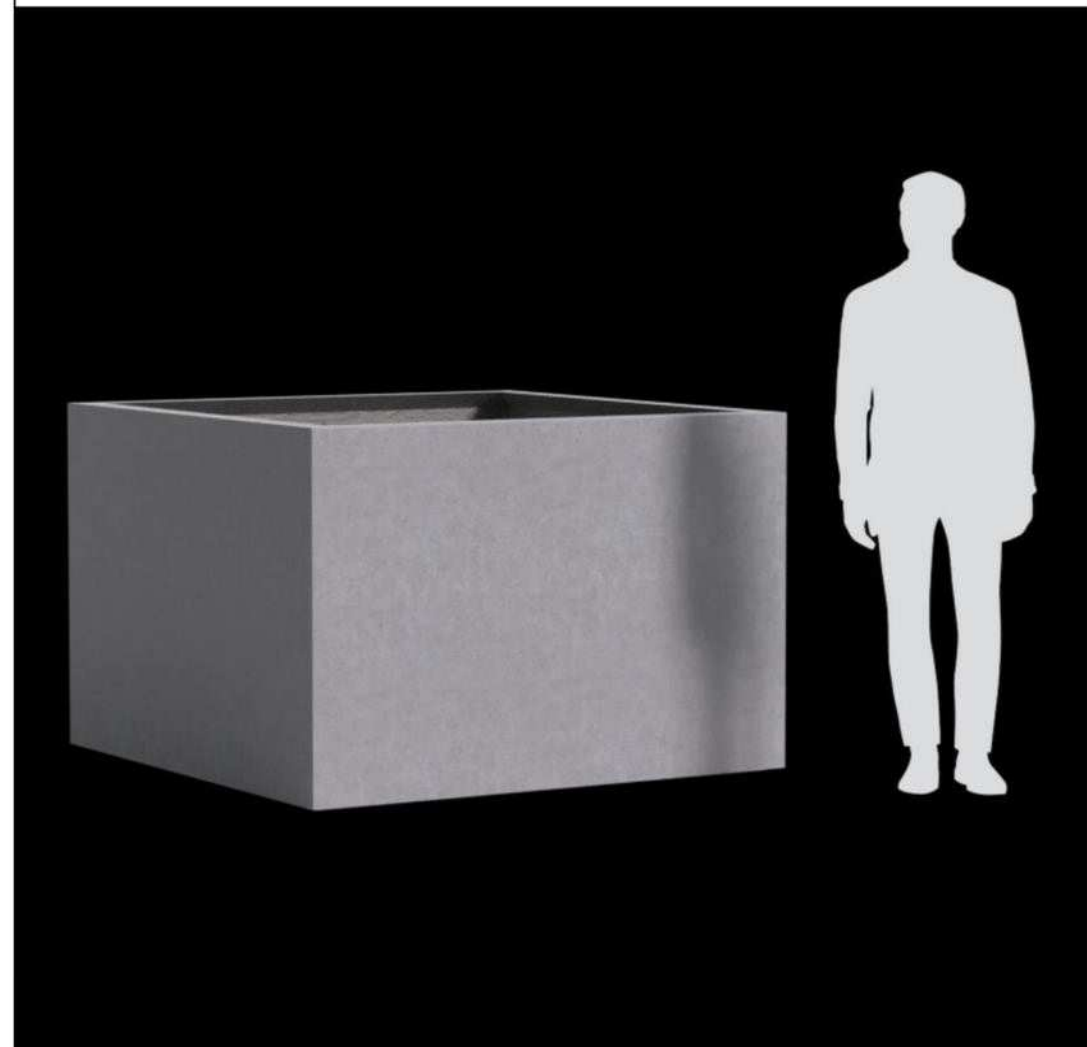

Planter type B

Quatro pots
2000 x 600 x 1000 (H)
GRC. Charcoal grey stub feet



Planter type C

Quatro pots
1200 x 1200 x 1000 (H)
GRC. Charcoal grey stub feet

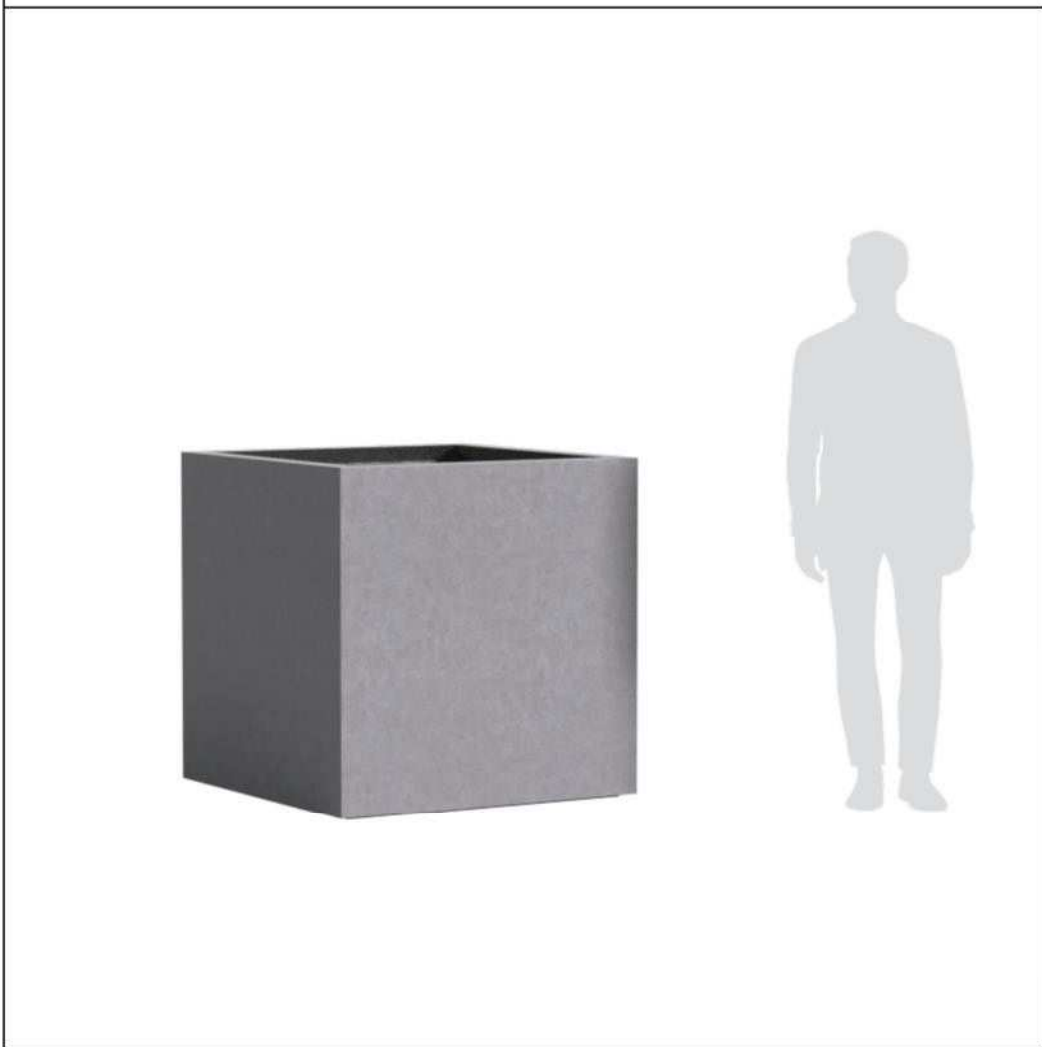

Planting schedule

Symbol	Botanical name	Common name	Cont. size	Staking	Mature height	No req.
Trees						
PLU	Plumeria acutifolia	Frangipani (small flowering deciduous tree)	45Lt	2x50x50x1800	3-4.0M	2
Shrubs / screen plants						
OSH	Olea Europa 'Swan Hill'	Swan Hill non fruiting Olive	300mm	2x50x40x1800	3-4.0M	6
PLU	Plumeria acutifolia	Frangipani (small flowering deciduous tree)	45Lt	2x50x50x1800	3-4.0M	2
SYR	Syzygium 'Resilience'	Resilience Lilly Pilly (native screen plant. Can be hedged)	300mm	hedged	2.8-3.5M	12
WFB	Westringia fruticosa 'Blue Gem'	Dwarf Blue Westringia (hardy low growing plant)	150mm	hedged	1.2-1.5M	30
Ferns / Palms / Succulents / ornamental bamboos						
DRD	Draceana draco	Dragon Tree (striking feature plant)	semi adv.	nil	2.5-3.5M	3
TJA	Trachelospermum asiaticum	Flatmat Star Jasmine (FT01 Ozbbreed hybrid groundcover)	200mm	nil	0.2M	58
TJT	Trachelospermum tricolor	Variegated Star Jasmine (variegated colour groundcover)	200mm	nil	0.5M	6
Groundcovers/Climbers						
DSF	Dichondra 'Silver Falls'	Silver Falls (cascading groundcover in roof garden)	200mm	nil	0.15M	64
Ornamental grasses/strappy leaved plants						
LOT	Lomandra Tanika	Dwarf Lomandra (ornamental grass)	140mm	nil	0.4M	55

All trees to be provided with written confirmation from the supplier for compliance to Natspec guidelines in compliance with A.S. 2003:2018. Planting schedule species to be sourced from local nurseries supplying plants of local provenance wherever possible.

Landscape contractor is to check plant numbers on plan against the schedule prior to submitting tender price. Contact landscape architect if any number discrepancies are found.

Council compliance controls require that any substitution of species variety or container size MUST be confirmed with landscape architect to ensure a compliance certificate can be issued that's meets the specific development consent conditions of the approved development.

Quatro pots specified.
approved equivalent to
same specification accepted



Planting symbol

Amendments

F	20.8.25	-
E	14.8.25	-
D	5.8.25	Council RFI
C	4.8.25	-
B	18.12.24	-
A	6.12.24	-



PO Box 4050. ACT 2602

ABN: 16 949 100 279

Phone: 02 9907 8011

www.scrivener-design.com

Email: paul@scrivener-design.com

Project: Mixed-Use Development
2 Mark Street & 1-3 Marsden Street, Lidcombe NSW

Dwg: Level 1, 8 and 14

Date: 20.8.25

Scale: 1:100 @A1

Job Ref: 24/2820

Builder must verify all dimensions of the site before work commences.
Figured dimensions should be used in preference to those scaled off.

Copyright is the property of Paul Scrivener Landscape.
A.B.N. 16 949 100 279.
The concepts, design, details and information described in the drawing are copyright. Other than for the purpose prescribed under the Copyright Act, no part of it may in any form or by any means be used or reproduced without prior written permission.

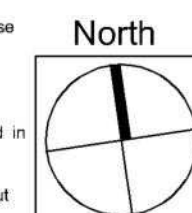

4 of 4

RFI
ISSUE-F